



PERSPECTIVE VIEW FROM GIPPSLAND PARADE  
 (FACING SOUTH)  
 LOTS 84,83,82

A-3	FINAL CLIENT ISSUE	25.06.24
A-2	ISSUED TO CLIENT FOR REVIEW	14.06.24
A-1	ISSUED TO CLIENT FOR REVIEW	10.05.24
No.	REVISION	DATE

**Harris — Jenkins Architects**  
oa. Level 1 Atwell Arcade, 3 Cantonment St  
 Fremantle WA 6160  
 e. hello@harrisjenkins.com  
 w. harrisjenkins.com

**YOLK  
 PROPERTY  
 GROUP**

**PROPOSED HOUSING**  
**STAGE 2 WATERMARK DEVELOPMENT**  
**CHAMPION LAKES**

JOB NO.	2403	ISSUE	REVISION	DRAWING
DRAWN	HJA	A	3	SK01
SCALE	N/A			
DATE	10.05.24			
<small>THIS DESIGN SHALL AT ALL TIMES REMAIN THE COPYRIGHT PROPERTY OF HARRIS-JENKINS ARCHITECTS. WRITTEN CONSENT TO REPRODUCE THIS DESIGN IN EITHER TWO OR THREE DIMENSIONAL FORM MUST BE OBTAINED FROM HARRIS-JENKINS ARCHITECTS</small>				



PERSPECTIVE VIEW FROM GIPPSLAND PARADE  
 (FACING SOUTH)  
 LOTS 84,83,82

No.	REVISION	DATE
A-3	FINAL CLIENT ISSUE	25.06.24
A-2	ISSUED TO CLIENT FOR REVIEW	14.06.24
A-1	ISSUED TO CLIENT FOR REVIEW	10.05.24

**Harris — Jenkins Architects**  
 oa. Level 1 Atwell Arcade, 3 Cantonment St  
 Fremantle WA 6160  
 e. hello@harrisjenkins.com  
 w. harrisjenkins.com

**YOLK PROPERTY GROUP**

PROPOSED HOUSING  
 STAGE 2 WATERMARK DEVELOPMENT  
 CHAMPION LAKES

JOB NO.	2403	ISSUE	REVISION	DRAWING
DRAWN	HJA	A	3	SK02
SCALE	N/A			
DATE	10.05.24			

THIS DESIGN SHALL AT ALL TIMES REMAIN THE COPYRIGHT PROPERTY OF HARRIS-JENKINS ARCHITECTS. WRITTEN CONSENT TO REPRODUCE THIS DESIGN IN EITHER TWO OR THREE DIMENSIONAL FORM MUST BE OBTAINED FROM HARRIS-JENKINS ARCHITECTS



PERSPECTIVE VIEW FROM GIPPSLAND PARADE  
 (FACING SOUTH)  
 LOTS 55,56,57 - 84,83,82

No.	REVISION	DATE
A-2	FINAL CLIENT ISSUE	25.06.24
A-1	ISSUED TO CLIENT FOR REVIEW	14.06.24

**Harris — Jenkins Architects**  
oa. Level 1 Atwell Arcade, 3 Cantonment St  
 Fremantle WA 6160  
 e. hello@harrisjenkins.com  
 w. harrisjenkins.com

**YOLK  
 PROPERTY  
 GROUP**

PROPOSED HOUSING  
 STAGE 2 WATERMARK DEVELOPMENT  
 CHAMPION LAKES

JOB NO.	2403	ISSUE	REVISION	DRAWING
DRAWN	HJA	A	2	SK03
SCALE	N/A			
DATE	10.05.24			
<small>THIS DESIGN SHALL AT ALL TIMES REMAIN THE COPYRIGHT PROPERTY OF HARRIS-JENKINS ARCHITECTS. WRITTEN CONSENT TO REPRODUCE THIS DESIGN IN EITHER TWO OR THREE DIMENSIONAL FORM MUST BE OBTAINED FROM HARRIS-JENKINS ARCHITECTS</small>				

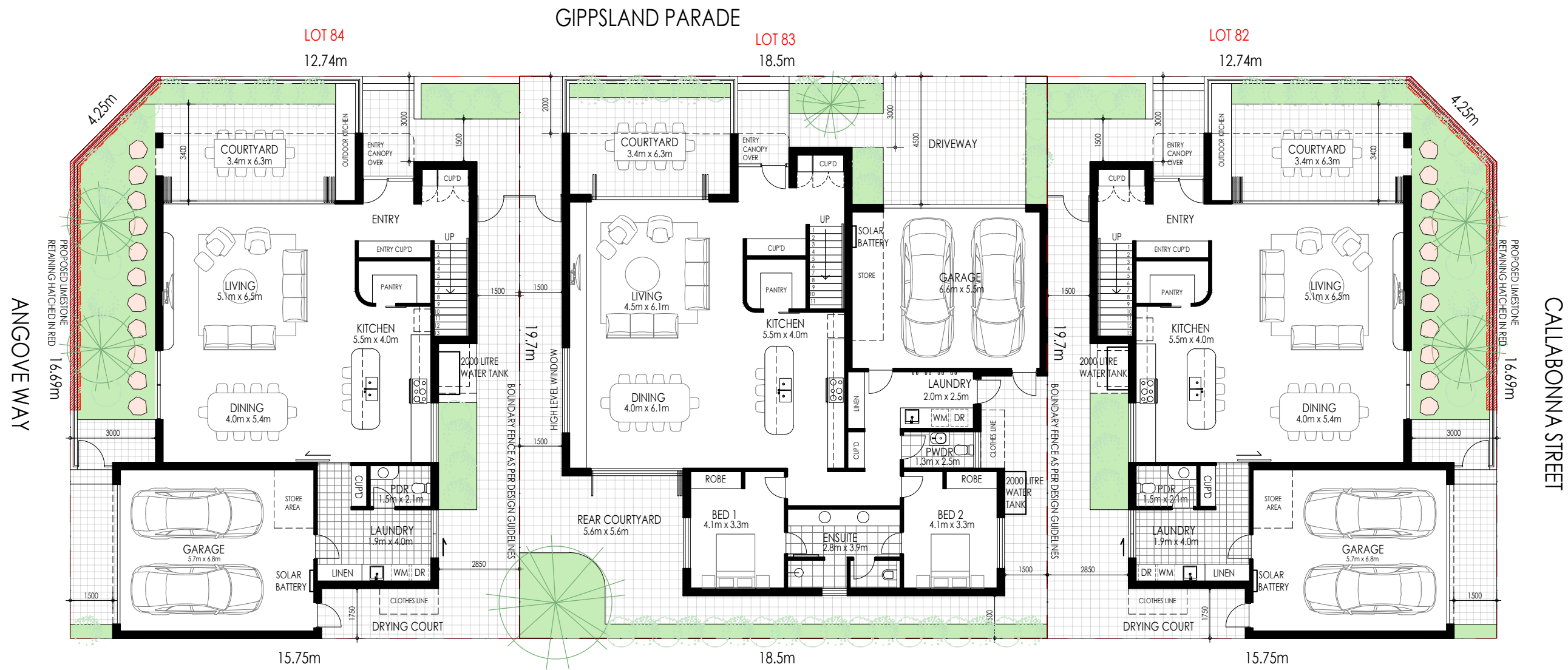



**GROUND FLOOR PLAN**  
 1: 150 @ A3

LOT 84	
LOT AREA	306m <sup>2</sup>
OPEN SPACE REQUIRED (R80)	n/a
GROUND FLOOR INTERNAL AREA (APPROX)	151m <sup>2</sup>
UPPER FLOOR INTERNAL AREA (APPROX)	107m <sup>2</sup>

LOT 83	
LOT AREA	364m <sup>2</sup>
OPEN SPACE REQUIRED (R80)	n/a
GROUND FLOOR INTERNAL AREA (APPROX)	194m <sup>2</sup>
UPPER FLOOR INTERNAL AREA (APPROX)	83m <sup>2</sup>

LOT 82	
LOT AREA	306m <sup>2</sup>
OPEN SPACE REQUIRED (R80)	n/a
GROUND FLOOR INTERNAL AREA (APPROX)	151m <sup>2</sup>
UPPER FLOOR INTERNAL AREA (APPROX)	107m <sup>2</sup>

No.	REVISION	DATE
A-4	AREAS ADDED + FINAL CLIENT ISSUE	25.06.24
A-3	ISSUED TO CLIENT FOR REVIEW	24.06.24
A-2	ISSUED TO CLIENT FOR REVIEW	14.06.24
A-1	ISSUED TO CLIENT FOR REVIEW	10.05.24

**Harris — Jenkins Architects**  
 oa. Level 1 Atwell Arcade, 3 Cantonment St  
 Fremantle WA 6160  
 e. hello@harrisjenkins.com  
 w. harrisjenkins.com

**YOLK PROPERTY GROUP**

**PROPOSED HOUSING**  
**STAGE 2 WATERMARK DEVELOPMENT**  
**CHAMPION LAKES**

JOB NO.	2403	ISSUE	REVISION	DRAWING
DRAWN	HJA	A	4	SK04
SCALE	N/A			
DATE	10.05.24			

THIS DESIGN SHALL AT ALL TIMES REMAIN THE COPYRIGHT PROPERTY OF HARRIS-JENKINS ARCHITECTS. WRITTEN CONSENT TO REPRODUCE THIS DESIGN IN EITHER TWO OR THREE DIMENSIONAL FORM MUST BE OBTAINED FROM HARRIS-JENKINS ARCHITECTS



FIRST FLOOR PLAN

1: 150 @ A3

A-4	FINAL CLIENT ISSUE	25.06.24
A-3	ISSUED TO CLIENT FOR REVIEW	24.06.24
A-2	ISSUED TO CLIENT FOR REVIEW	14.06.24
A-1	ISSUED TO CLIENT FOR REVIEW	10.05.24
No.	REVISION	DATE

**H — J A**

**Harris — Jenkins Architects**

ca. Level 1 Atwell Arcade, 3 Cantonment St  
Fremantle WA 6160  
e. hello@harrisjenkins.com  
w. harrisjenkins.com

**YOLK  
PROPERTY  
GROUP**

PROPOSED HOUSING

STAGE 2 WATERMARK DEVELOPMENT  
CHAMPION LAKES

JOB NO.	2403	ISSUE	REVISION	DRAWING
DRAWN	HJA	A	4	SK05
SCALE	N/A			
DATE	10.05.24			
THIS DESIGN SHALL AT ALL TIMES REMAIN THE COPYRIGHT PROPERTY OF HARRIS-JENKINS ARCHITECTS. WRITTEN CONSENT TO REPRODUCE THIS DESIGN IN EITHER TWO OR THREE DIMENSIONAL FORM MUST BE OBTAINED FROM HARRIS-JENKINS ARCHITECTS				

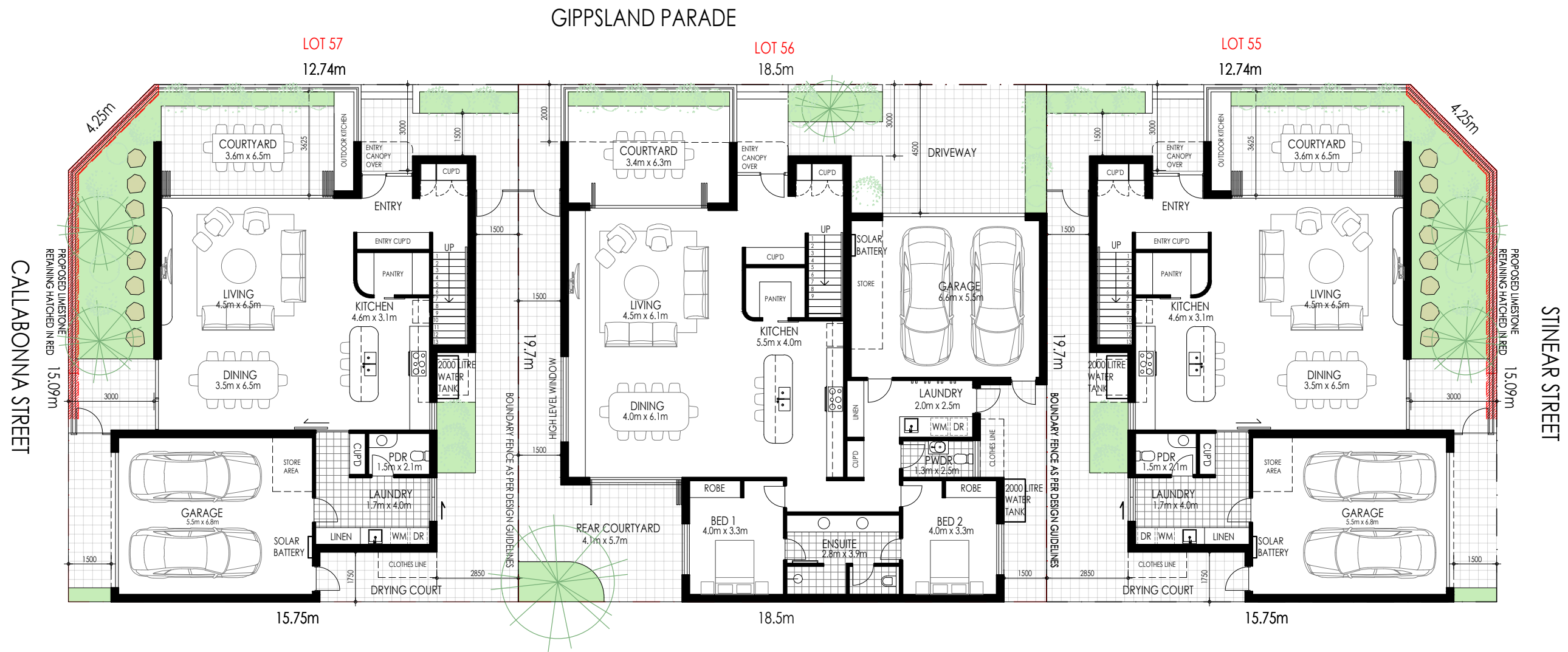

GROUND FLOOR PLAN

1 : 150 @ A3

LOT 57	
LOT AREA	281m <sup>2</sup>
OPEN SPACE REQUIRED (R80)	n/a
GROUND FLOOR INTERNAL AREA (APPROX)	142m <sup>2</sup>
UPPER FLOOR INTERNAL AREA (APPROX)	101m <sup>2</sup>

LOT 56	
LOT AREA	335m <sup>2</sup>
OPEN SPACE REQUIRED (R80)	n/a
GROUND FLOOR INTERNAL AREA (APPROX)	193m <sup>2</sup>
UPPER FLOOR INTERNAL AREA (APPROX)	83m <sup>2</sup>

LOT 55	
LOT AREA	281m <sup>2</sup>
OPEN SPACE REQUIRED (R80)	n/a
GROUND FLOOR INTERNAL AREA (APPROX)	142m <sup>2</sup>
UPPER FLOOR INTERNAL AREA (APPROX)	101m <sup>2</sup>

No.	REVISION	DATE
A-4	AREAS ADDED + FINAL CLIENT ISSUE	25.06.24
A-3	ISSUED TO CLIENT FOR REVIEW	24.06.24
A-2	ISSUED TO CLIENT FOR REVIEW	14.06.24
A-1	ISSUED TO CLIENT FOR REVIEW	14.06.24

**H — J A**

**Harris — Jenkins Architects**

oa. Level 1 Atwell Arcade, 3 Cantonment St  
Fremantle WA 6160  
e. hello@harrisjenkins.com  
w. harrisjenkins.com

**YOLK PROPERTY GROUP**

PROPOSED HOUSING

STAGE 2 WATERMARK DEVELOPMENT  
CHAMPION LAKES

JOB NO.	2403	ISSUE	REVISION	DRAWING
DRAWN	HJA	A	4	SK06
SCALE	N/A			
DATE	10.05.24			

THIS DESIGN SHALL AT ALL TIMES REMAIN THE COPYRIGHT PROPERTY OF HARRIS-JENKINS ARCHITECTS. WRITTEN CONSENT TO REPRODUCE THIS DESIGN IN EITHER TWO OR THREE DIMENSIONAL FORM MUST BE OBTAINED FROM HARRIS-JENKINS ARCHITECTS

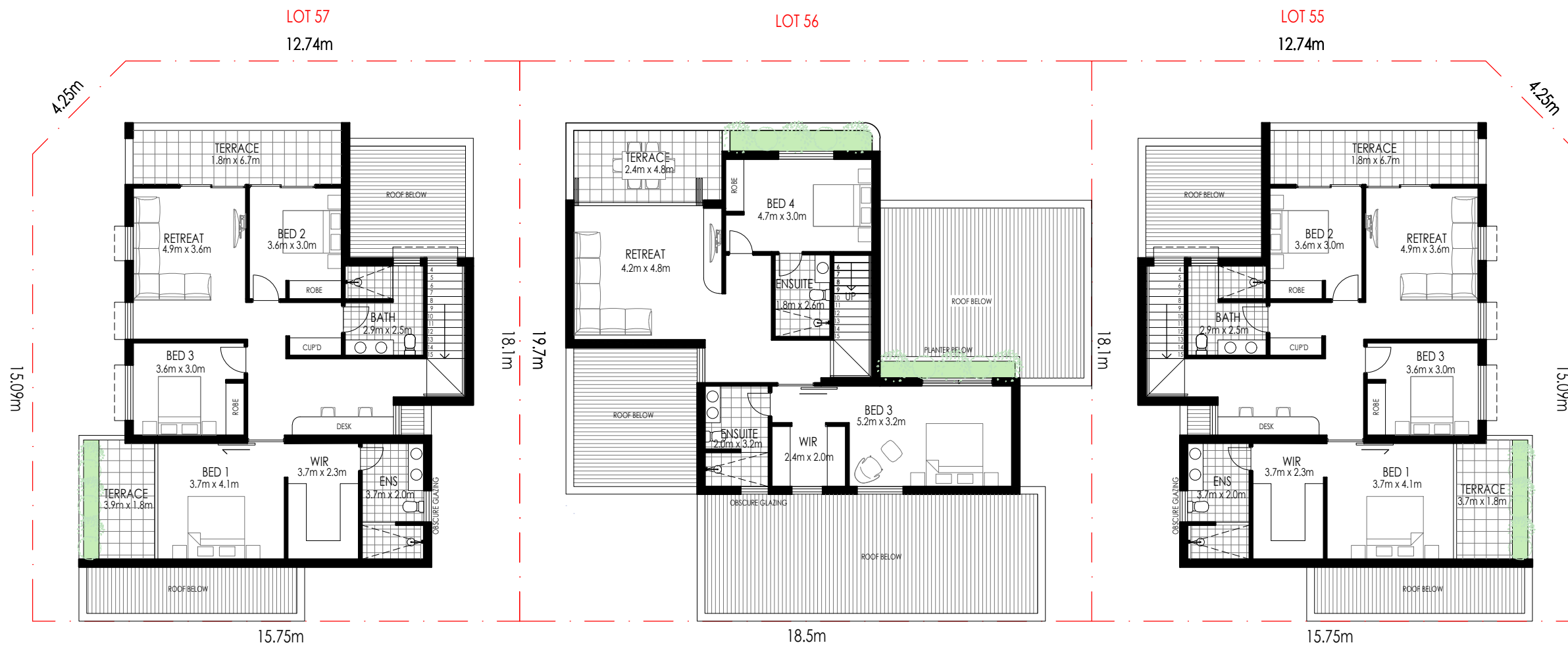

FIRST FLOOR PLAN

1: 150 @ A3

No.	REVISION	DATE
A-3	FINAL CLIENT ISSUE	25.06.24
A-2	ISSUED TO CLIENT FOR REVIEW	24.06.24
A-1	ISSUED TO CLIENT FOR REVIEW	14.06.24

**H — J A**

**Harris — Jenkins Architects**

oa. Level 1 Atwell Arcade, 3 Cantonment St  
Fremantle WA 6160  
e. hello@harrisjenkins.com  
w. harrisjenkins.com

**YOLK  
PROPERTY  
GROUP**

PROPOSED HOUSING

STAGE 2 WATERMARK DEVELOPMENT  
CHAMPION LAKES

JOB NO.	2403	ISSUE	REVISION	DRAWING
DRAWN	HJA	A	3	SK07
SCALE	N/A			
DATE	10.05.24			

THIS DESIGN SHALL AT ALL TIMES REMAIN THE COPYRIGHT PROPERTY OF HARRIS-JENKINS ARCHITECTS. WRITTEN CONSENT TO REPRODUCE THIS DESIGN IN EITHER TWO OR THREE DIMENSIONAL FORM MUST BE OBTAINED FROM HARRIS-JENKINS ARCHITECTS